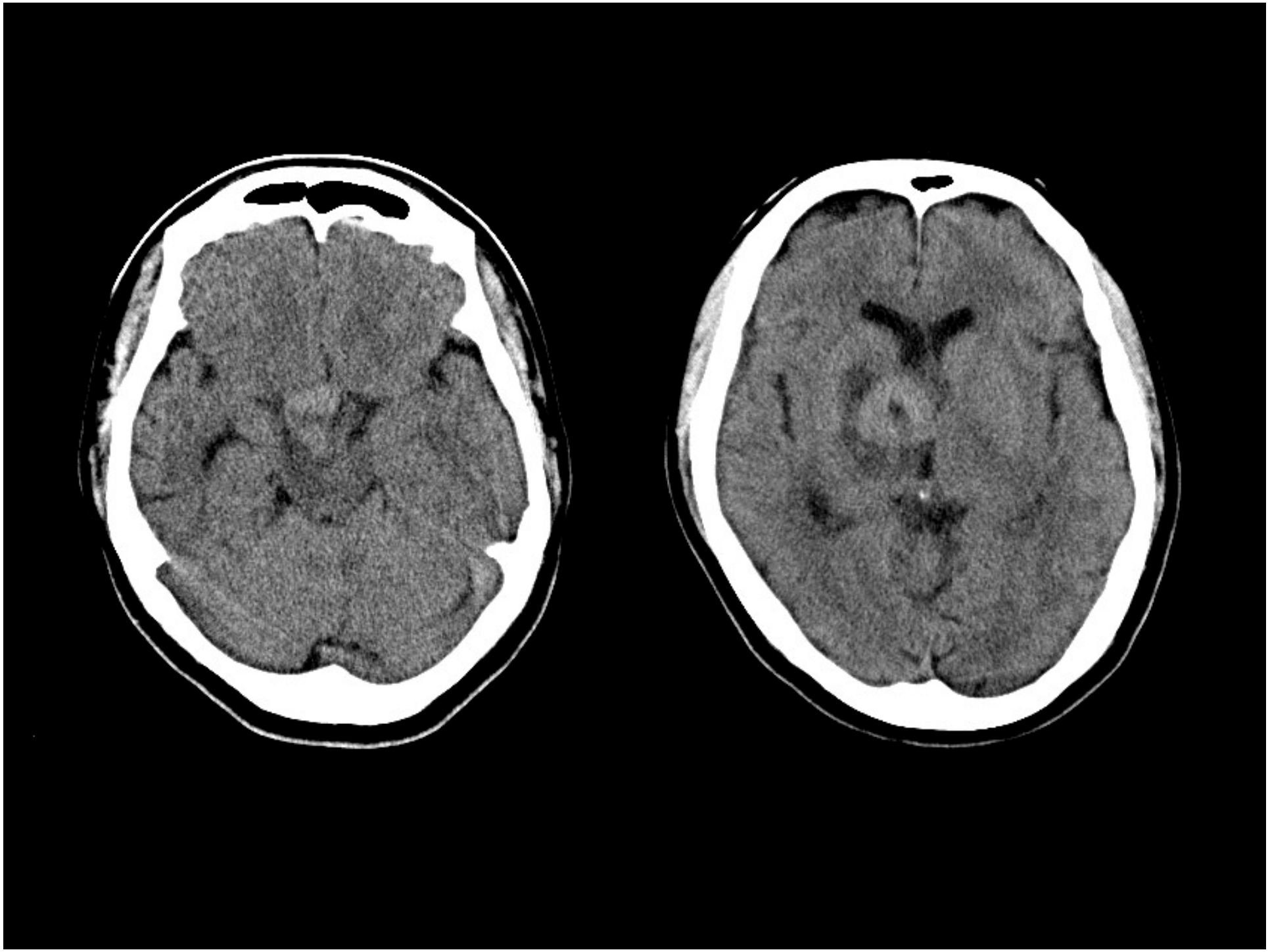

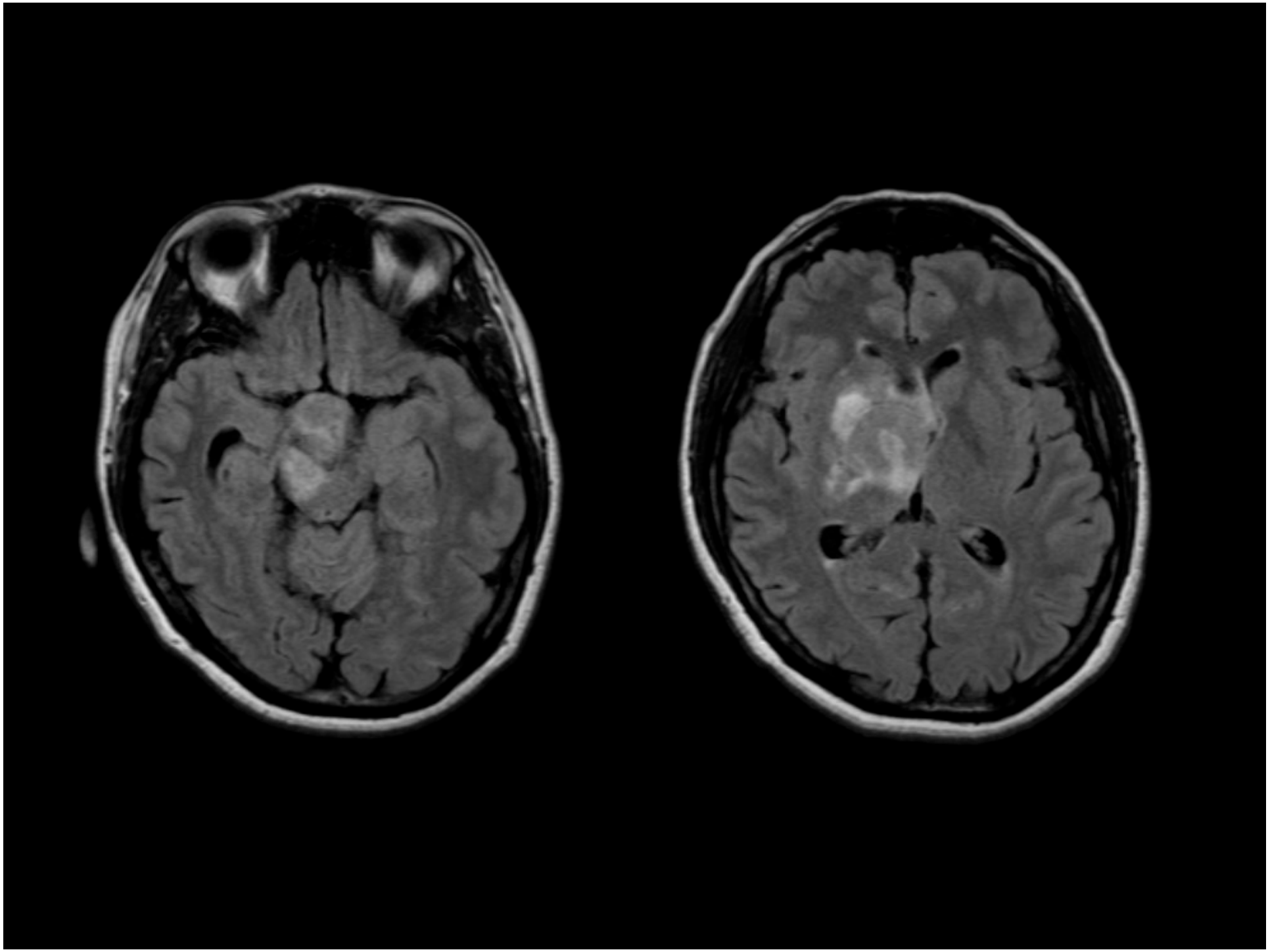

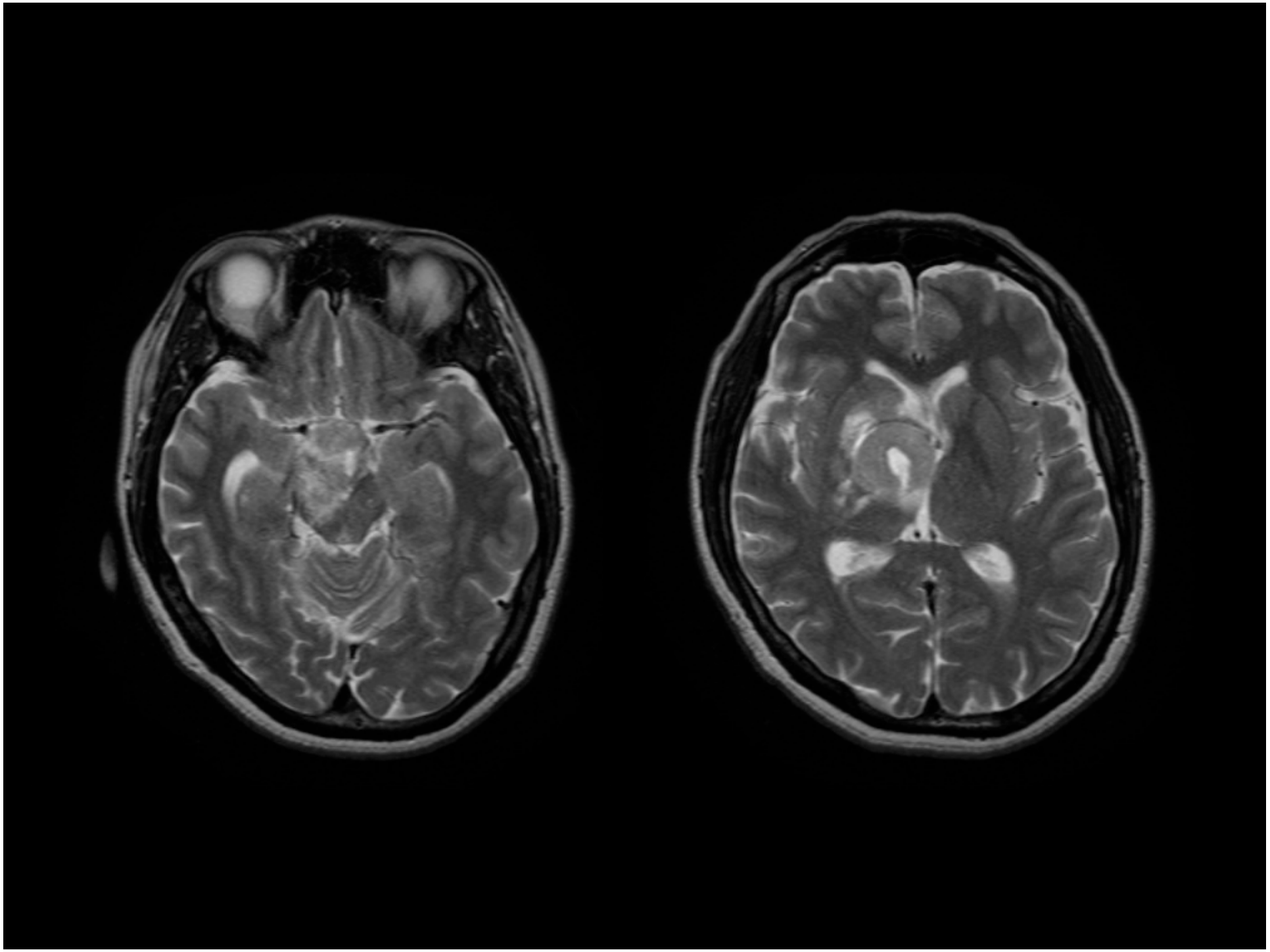

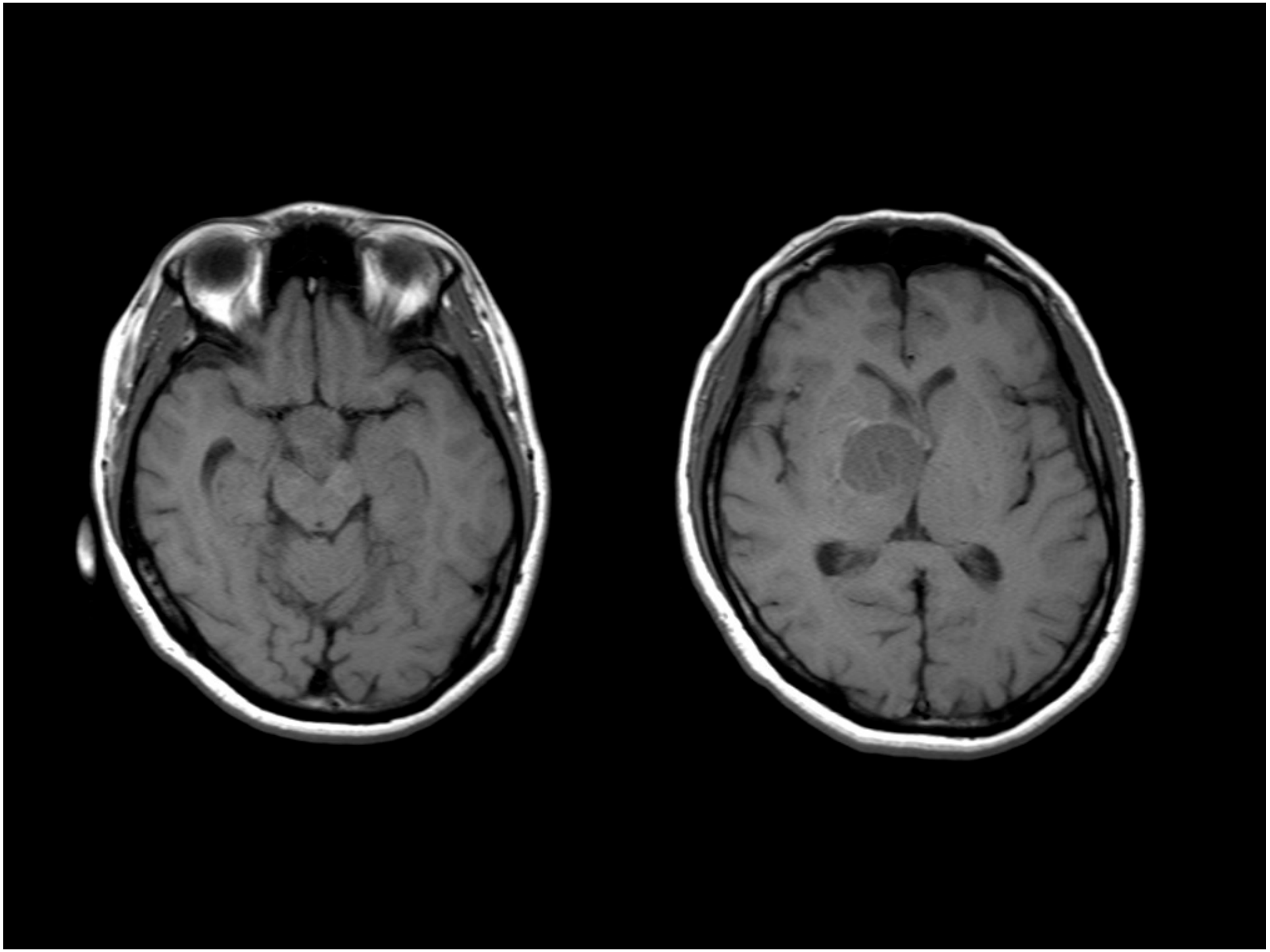

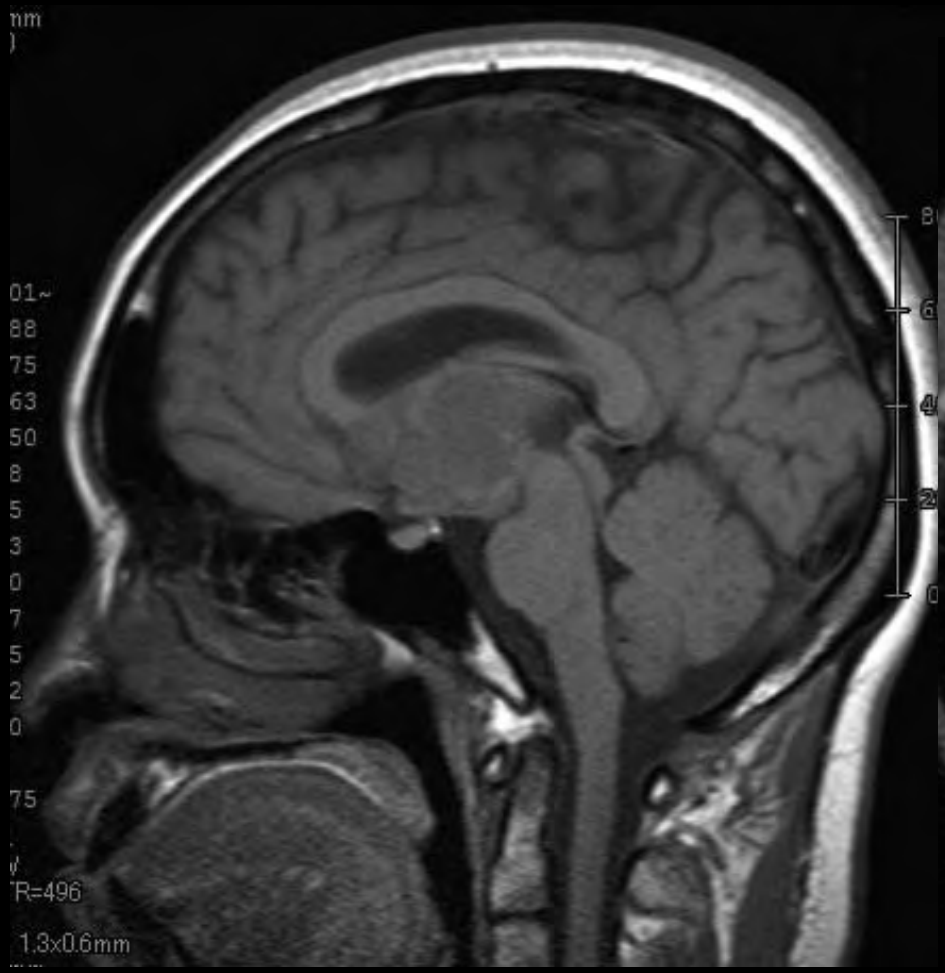
nm
01~
88
75
63
50
8
5
3
0
7
5
2
0
75
TR=496
1.3x0.6mm

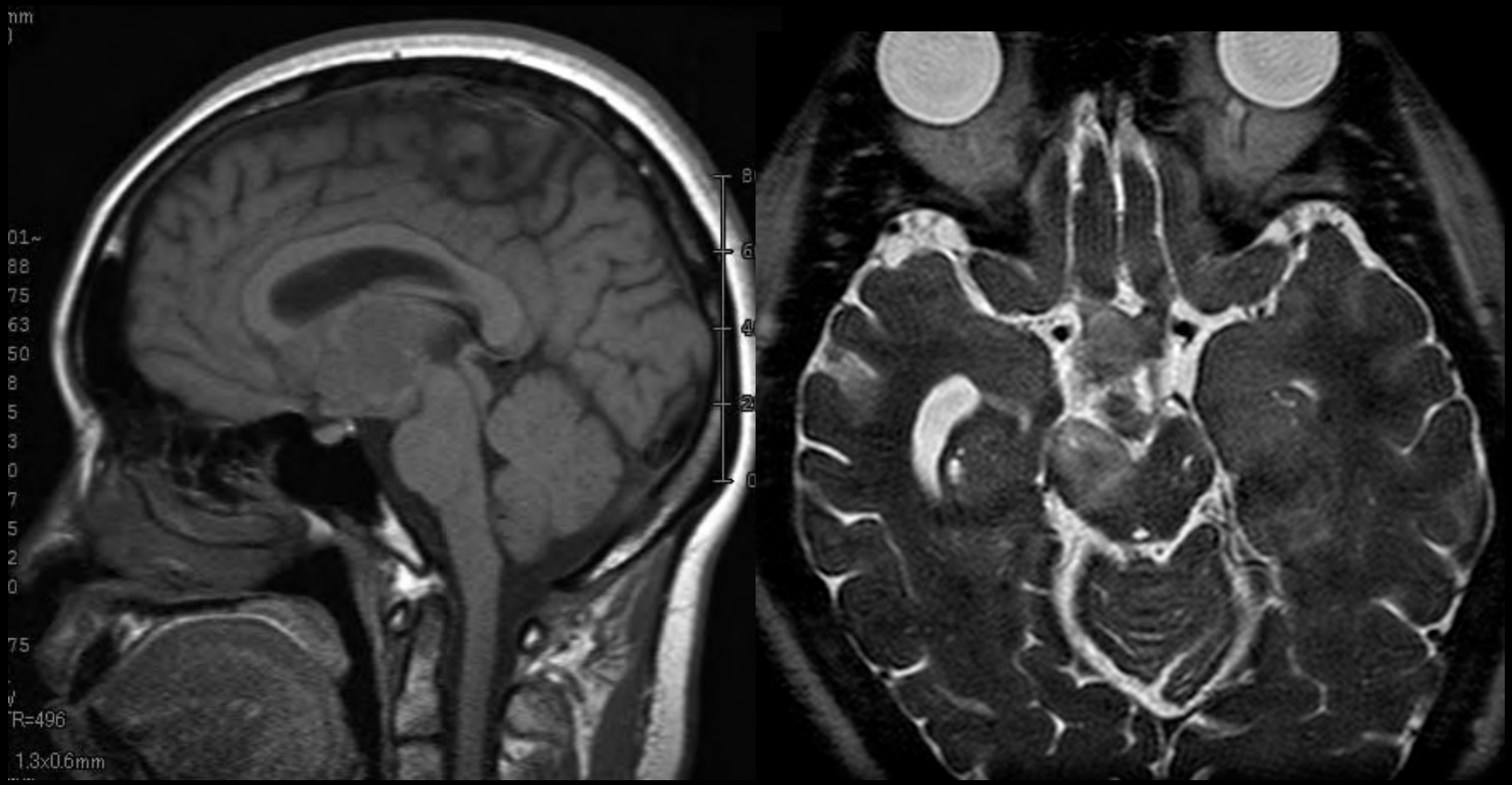
nm
01~
88
75
63
50
8
5
3
0
7
5
2
0
75
TR=496
1.3x0.6mm

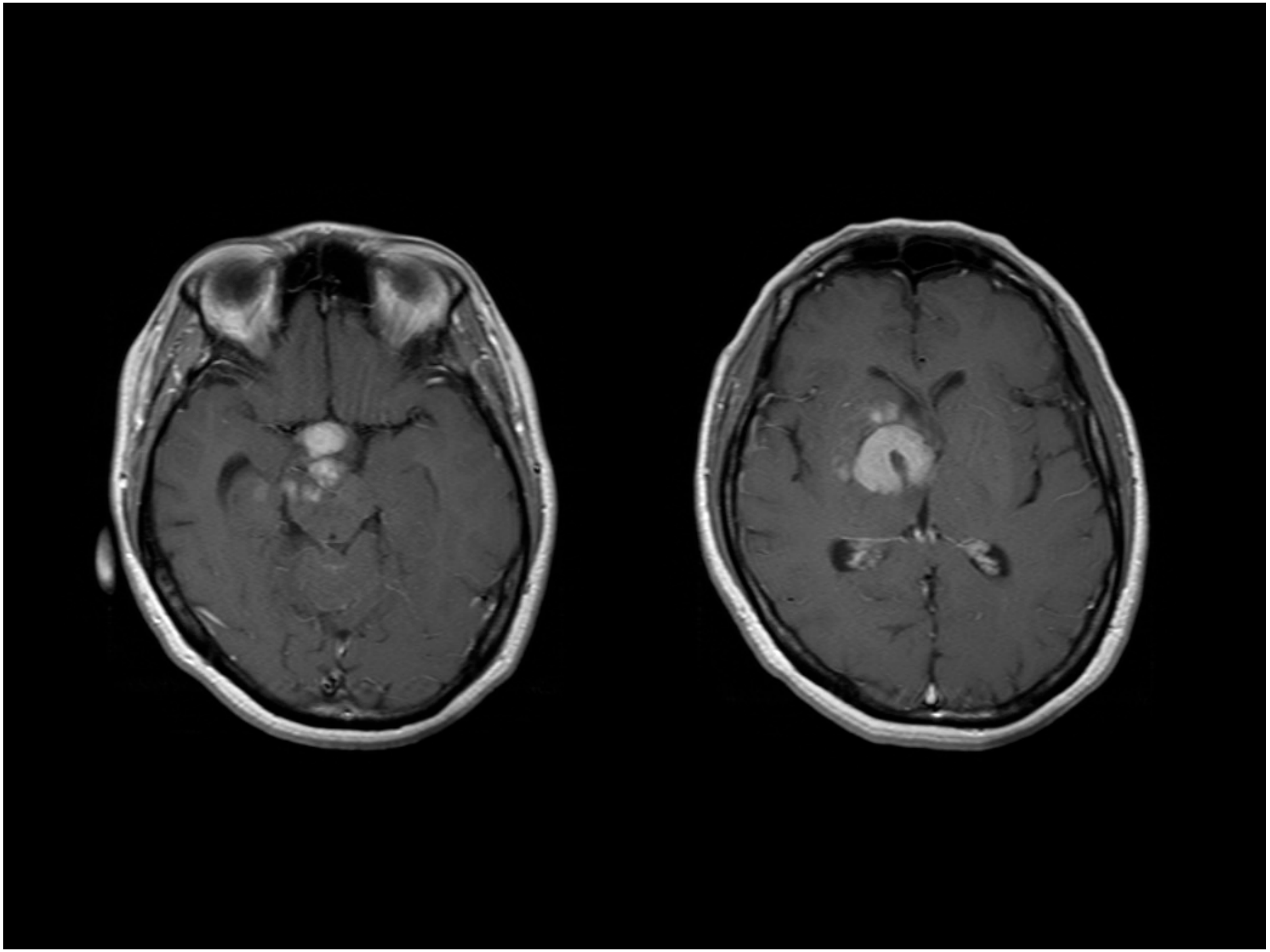

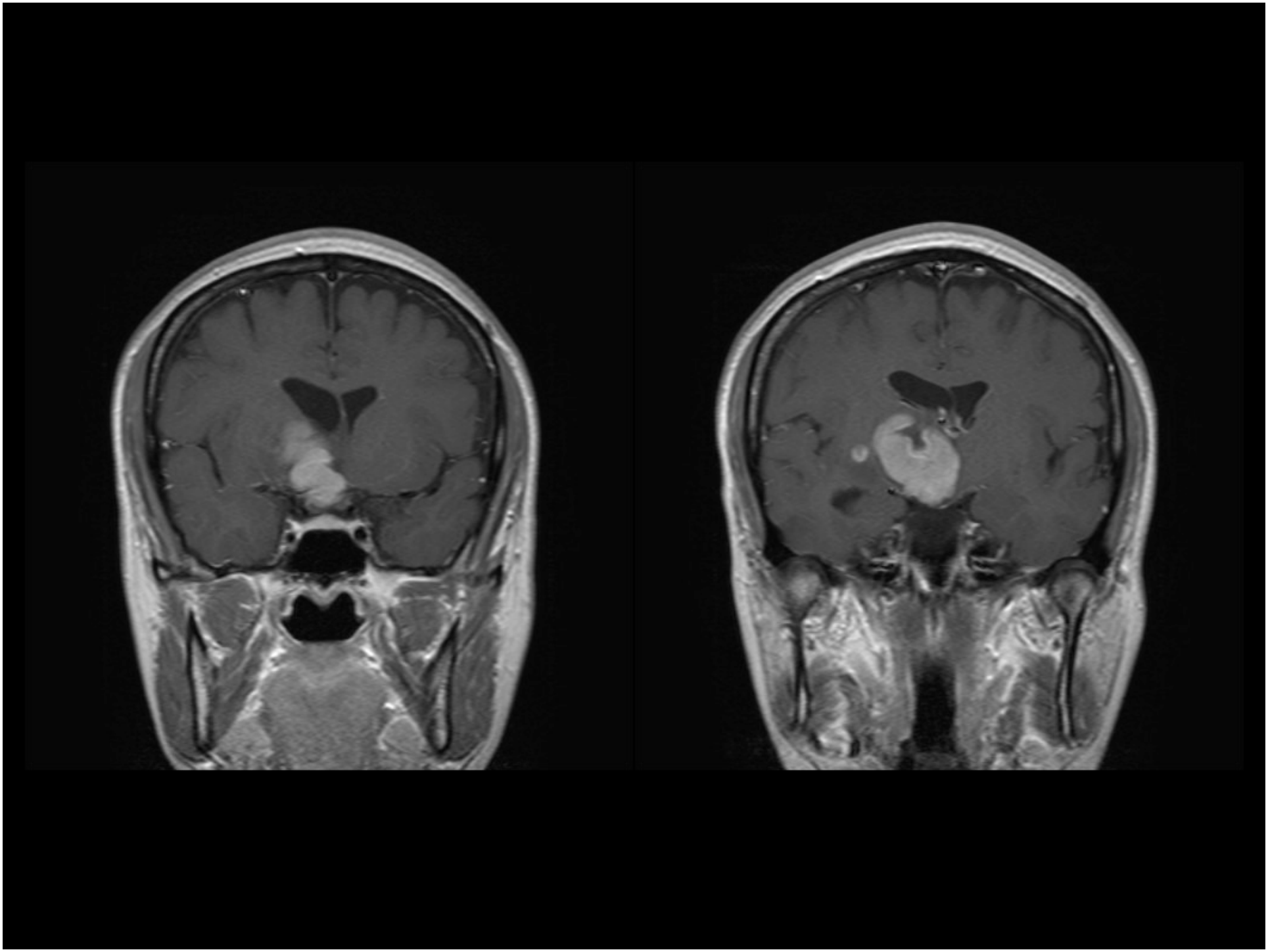

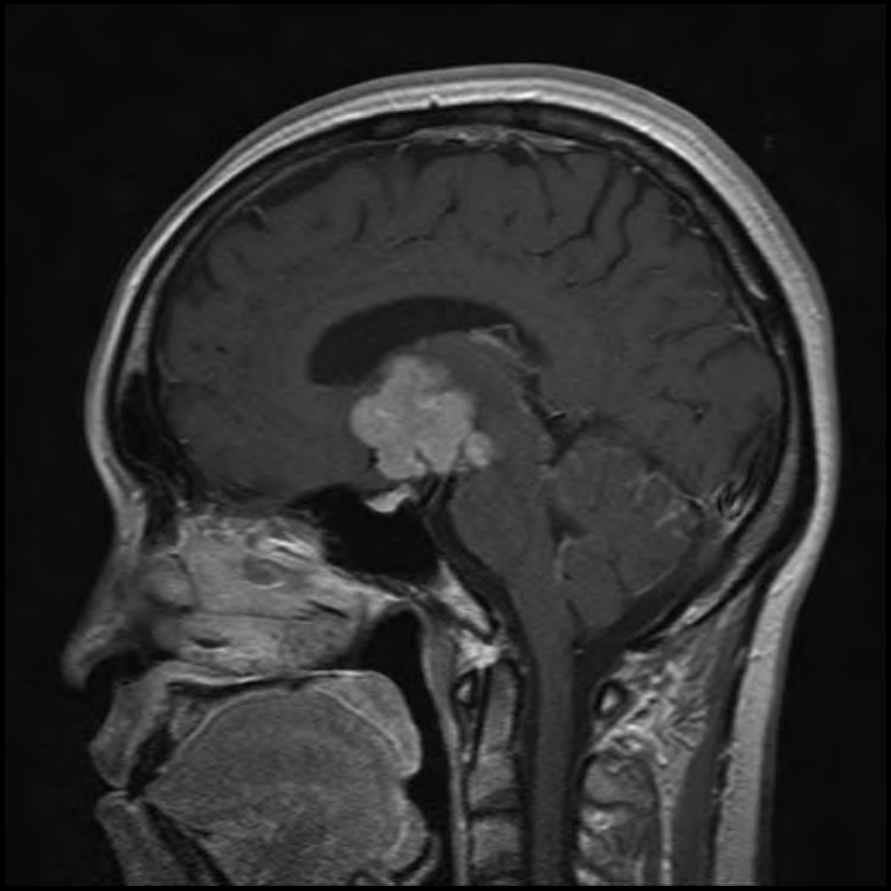

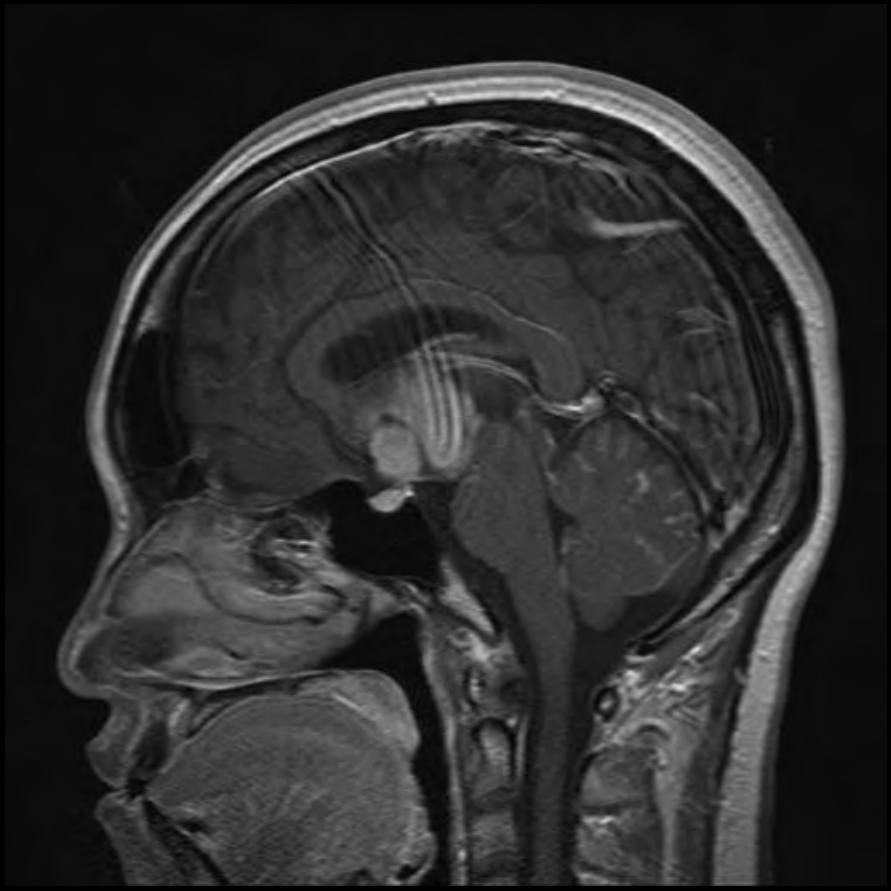

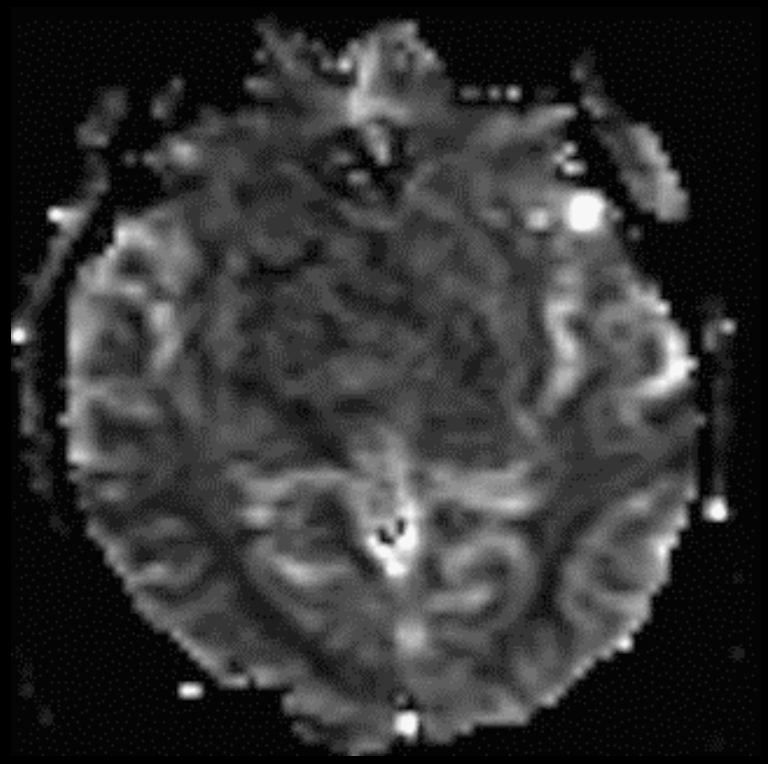

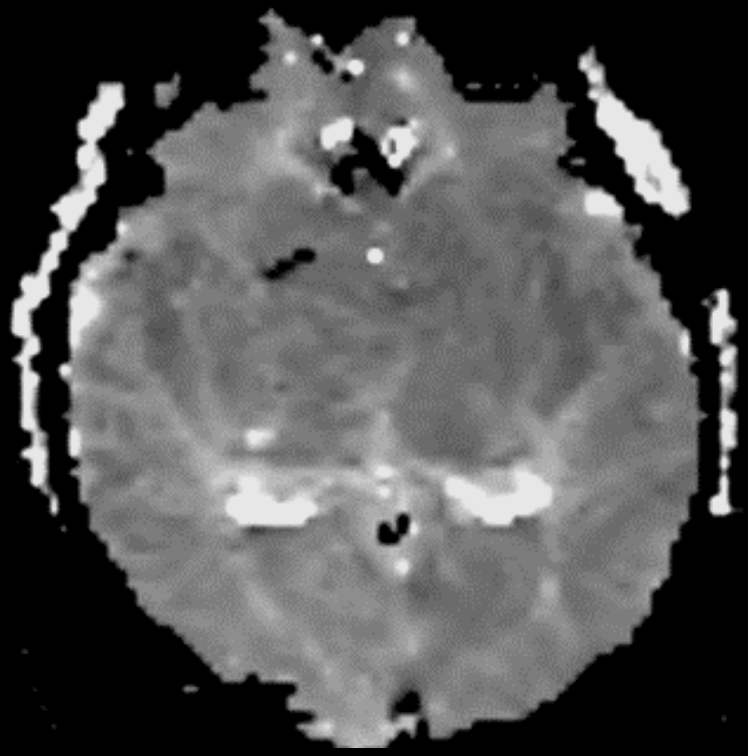

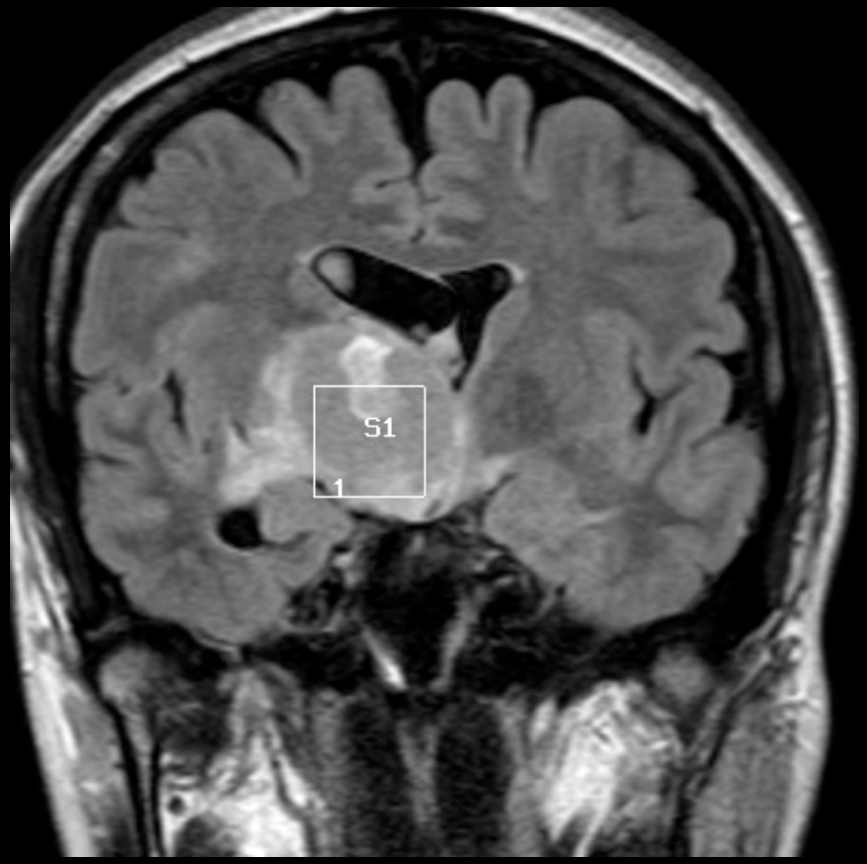
S1
1

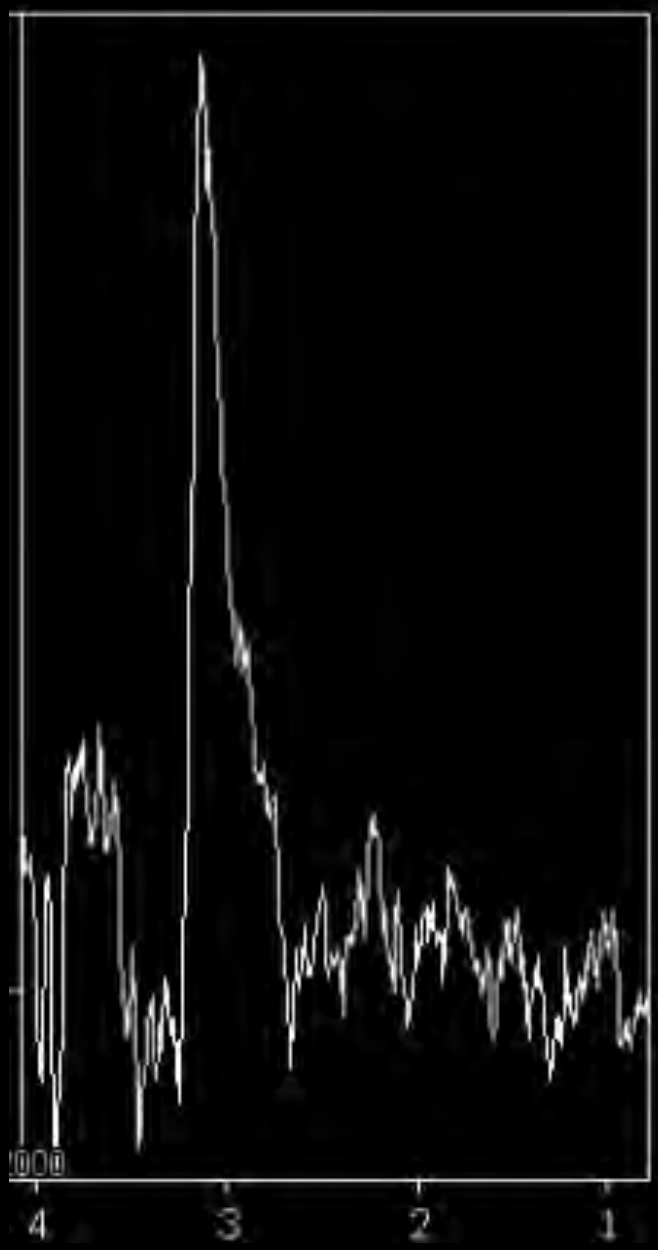
4
3
2
1