

Abd 05-83-7 (64*) Dual
HELICAL_CT
1725mm
175/561
DFOV 35(cm)
[FC12]



120(kV)
474(mA) 500(msec)
Thick: 0.5mm
Pitch: 0.5mm (HP83.0)
CT

350x350 100%
WL: 20 WW: 350

Liver Dynamic 4-Phase
HELICAL_CT
1725mm
175/461
DFOV 35(cm)
[FC11]



Liver Dynamic 4-Phase
HELICAL_CT
1725mm
175/461
DFOV 35(cm)
[FC11]

A

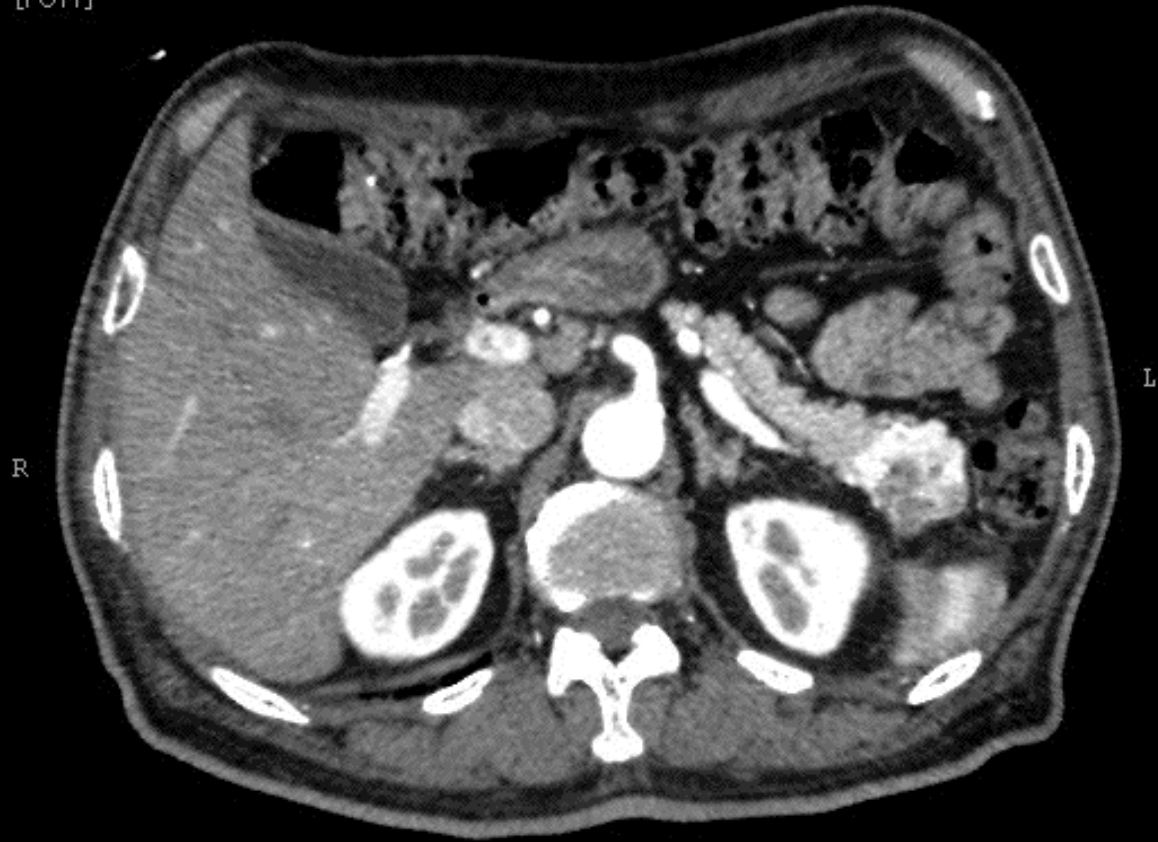

120(kV)
455(mA) 500(msec)
Thick: 0.5mm
Pitch: 0.5mm (HP57.0)
CT

P

350x350 100%
WL: 56 WW: 340

Liver Dynamic 4-Phase
HELICAL_CT
1725mm
175/561
DFOV 35(cm)
[FC11]

A

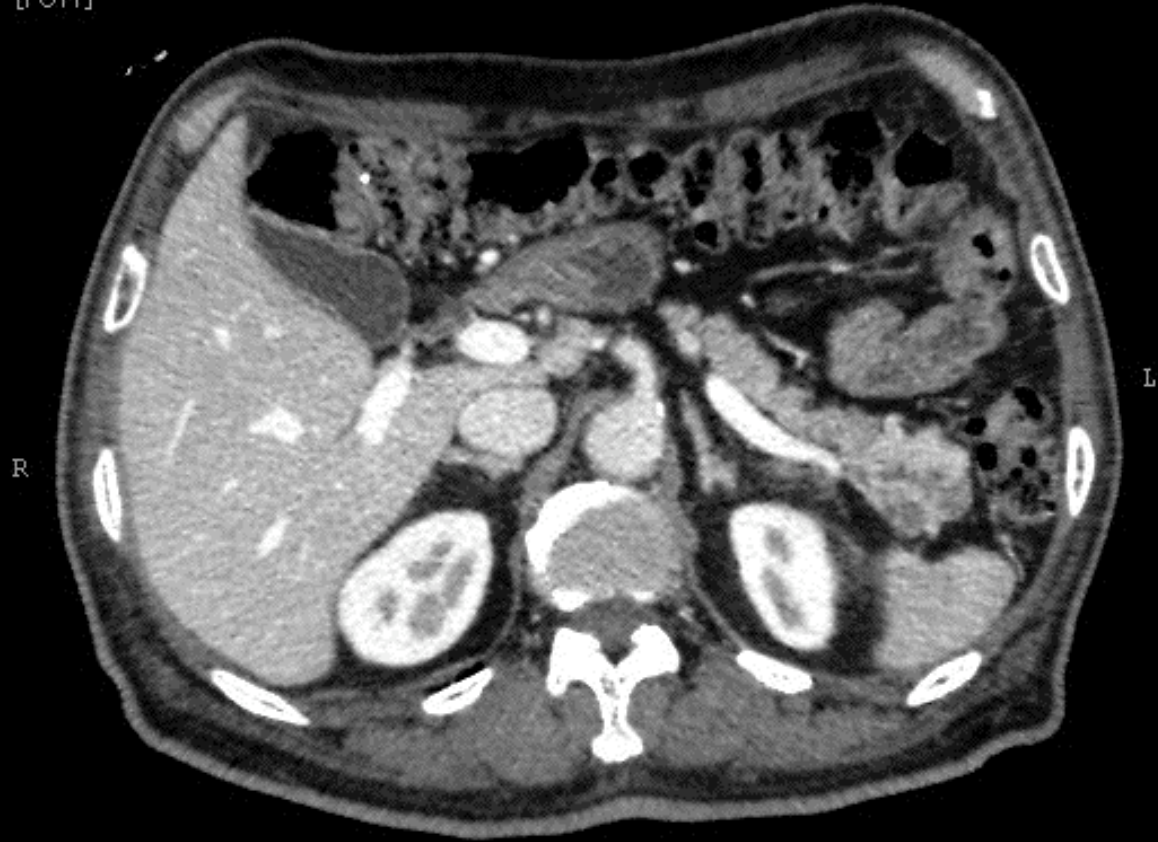

120(kV)
408(mA) 500(msec)
Thick: 0.5mm
Pitch: 0.5mm (HP57.0)
CT

P

350x350 100%
WL: 60 WW: 350