

COR T1
SE
-48.5269mm
1 6/21

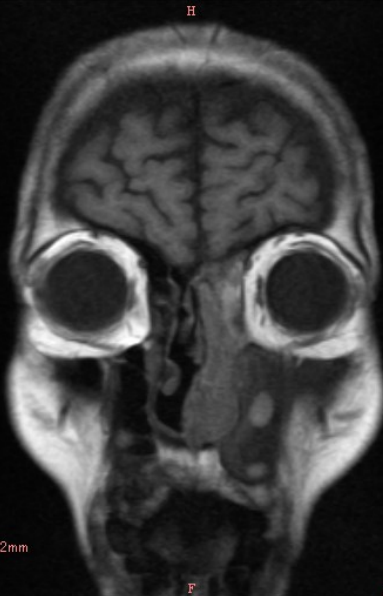

NSA=1
PE: ROW
TE=15 TR=550
FA=90
224x288 0.8x0.62mm
Thick: 5mm
Pitch: 6mm
MR

180x180 100%
WL: 788 WW: 1557

COR T1
SE
-36.8462mm
1 8/21

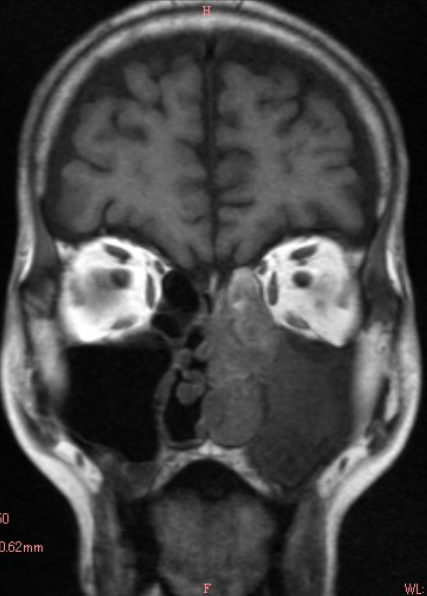

NSA=1
PE: ROW
TE=15 TR=550
FA=90
224x288 0.8x0.62mm
Thick: 5mm
Pitch: 6mm
MR

180x180 100%
WL: 788 WW: 1557

COR T1
SE
-25.1654mm
1 10/21

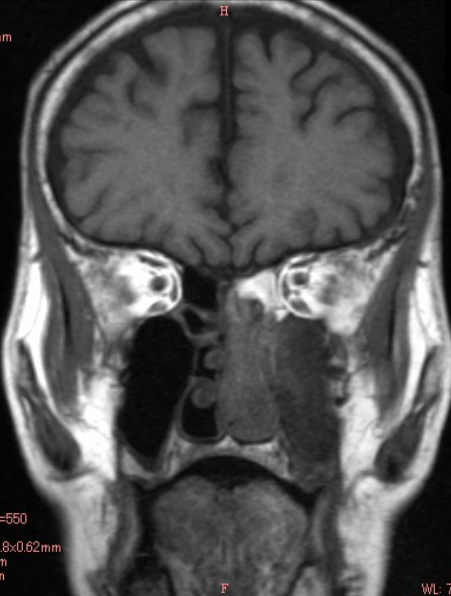

NSA=1
PE: ROW
TE=15 TR=550
FA=90
224x288 0.8x0.62mm
Thick: 5mm
Pitch: 6mm
MR

180x180 100%
WL: 788 WW: 1557

CE T1 fat sat (FT)
SE
-48.5269mm
1 6/21

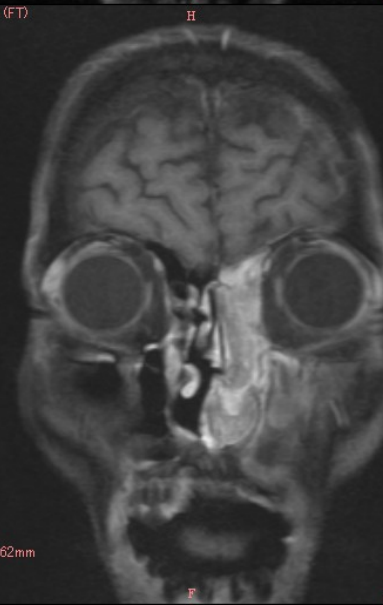

NSA=1
PE: ROW
TE=15 TR=450
FA=90
192x288 0.94x0.62mm
Thick: 5mm
Pitch: 6mm
MR

180x180 100%
WL: 608 WW: 1546

CE T1 fat sat (FT)
SE
-36.8462mm
1 8/21

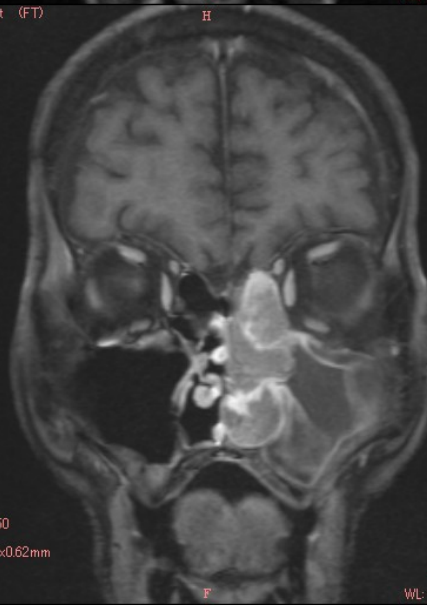

NSA=1
PE: ROW
TE=15 TR=450
FA=90
192x288 0.94x0.62mm
Thick: 5mm
Pitch: 6mm
MR

180x180 100%
WL: 608 WW: 1546

CE T1 fat sat (FT)
SE
-25.1654mm
1 10/21

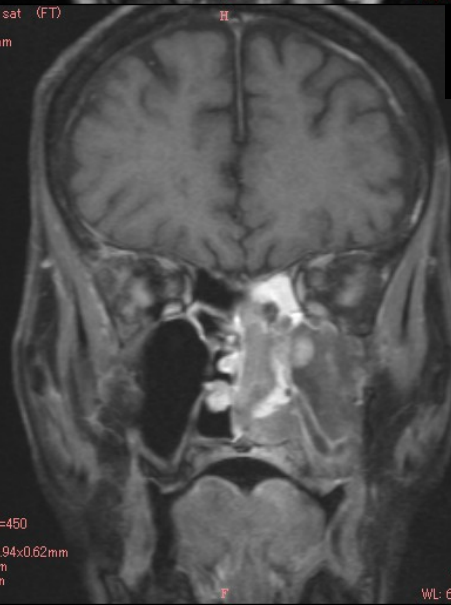

NSA=1
PE: ROW
TE=15 TR=450
FA=90
192x288 0.94x0.62mm
Thick: 5mm
Pitch: 6mm
MR

180x180 100%
WL: 608 WW: 1546