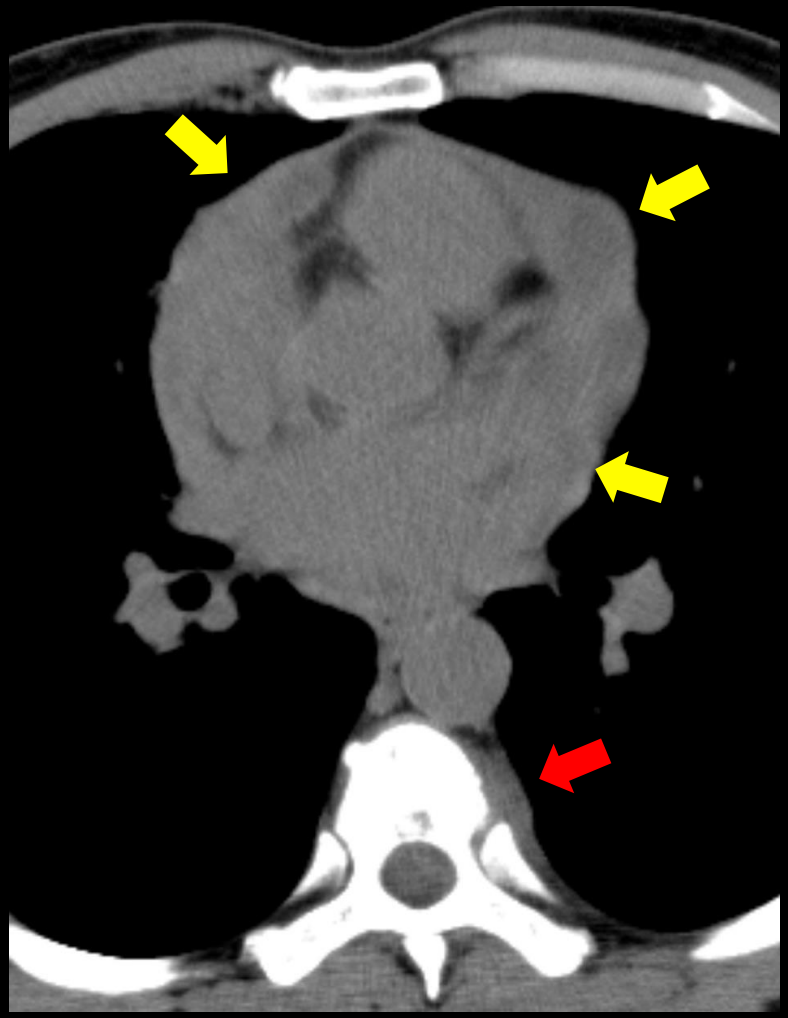

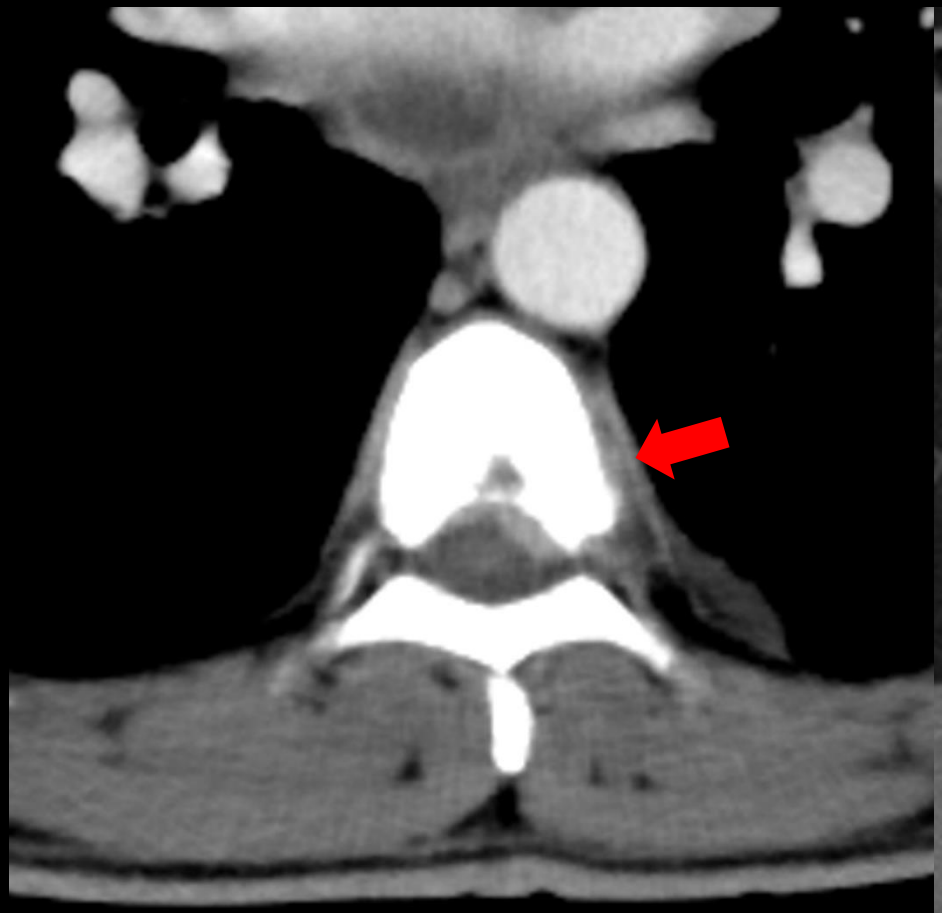

単純CT経過

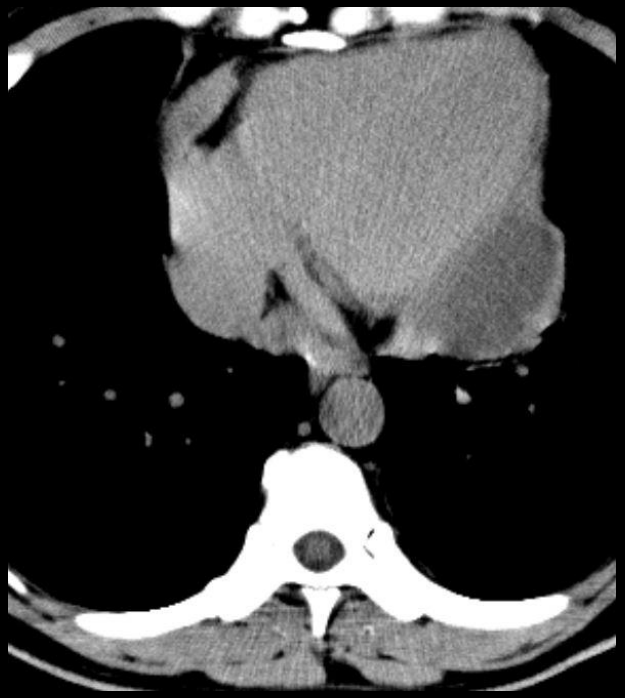

1ヶ月後

2ヶ月後

4ヶ月後

骨病変経過

1ヶ月後

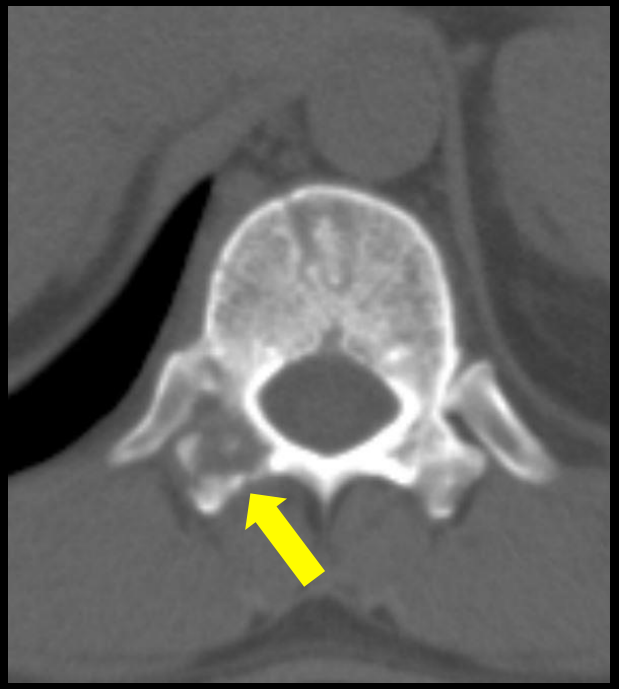

9ヶ月後
修復